

GENERAL INFORMATION

What Are Carragheen Lash Extensions?



These are semi-permanent eyelash extensions comprised of individual synthetic eyelashes that are curved to replicate a natural eyelash. Our lashes are thicker at the base and taper to a fine point. They are applied to individual eyelashes, one extension at a time, for a natural, elegant look to lengthen and add fullness to the existing lashes. Carragheen's eyelash extensions are done by professionals. Self-application and application by untrained individuals is strongly discouraged.

What is Carragheen lash extensions made out of?

These are crafted from synthetic polyester and silk. Synthetic and Silk lashes respond better to wear and tear than other materials. In addition, synthetics have the least possible chance of allergic reactions with human skin. Testing has shown that there are higher percentages of people who will have adverse reactions to contact with lash extensions created from animal hairs such as mink.

What do they look like and how do they feel?

With proper application, these lashes look and feel real. Each application is customized to suit the individual. We offer lengths ranging from 6mm to 13mm for different effects. Differing individual synthetic lash lengths are chosen to carefully replicate the shape and frame of a natural lash line. The thickness of the lashes applied is determined by the health and thickness of your natural lashes as well as personal preference. The overall effect is added curl, thickness and length, opening up the eye for added definition.

These lashes are designed to be indistinguishable in size and weight to human lashes. They are flexible yet crimp-resistant and they move with your natural lashes. As long as you keep up with the touch up applications, it is almost impossible to tell that you are wearing the extensions.

Natural lash extension is an exact replica of an eyelash; it weighs about as much as a natural lash: practically nothing. You will not notice the addition of the extensions to your lashes and they will not cause your natural lashes to fall out ahead of their natural cycle.

What are the benefits of wearing Lashes?

Most women choose lash extension to lengthen their natural lashes while others want their lashes to look fuller. A number of women with naturally light colored lashes choose extension to darken their existing lashes. Still others love the different, fun looks they can achieve with highlighting and layering.

Extensions can create a younger appearance on many clients. Several consumers who were contemplating having work done on their faces have informed us that they no longer feel the need as a result of wearing our extensions. Semi-permanent eyelash extensions create the appearance of a brighter, more open and rested eye, thereby creating a more youthful and rejuvenated look.

Above all the main advantage of extension is how much time you can save during your beauty regimen. Extensions allow you to spend less time with makeup; mascara is certainly no longer necessary. Because our lashes are bigger at the base, they create the same effect as eyeliner so that step can be avoided as well. Overall, extensions will give you the appearance of having put significant effort into your eye makeup when, in reality, you spent no time at all. No application of eye makeup and no need for removal at the end of the day. The added benefit is that they look beautiful morning and night, all day, every day. Say goodbye to the application of mascara, stained tears and mascara smudged around the eyes. With eyelash extensions you can look and feel gorgeous from the moment you wake up until the moment you fall asleep with little effort.

How long do Carragheen eyelash extension Last?

When properly applied, an eyelash extension will remain in place until the natural lash on which it rests falls out. This can be as long as two months or more.

- Natural eyelashes grow in and fall out in cycles (every 60 to 90 days). When a natural lash matures and falls out, a new lash has already been growing and quickly replaces it without us noticing the turnover. This process is constant and at any given moment our many natural lashes are at different stages of maturity. Some are just growing in while others are ready to shed. People typically shed between 1 and 5 natural lashes each day depending on their individual growth cycles. On shorter natural lashes this growing and shedding cycle is virtually unnoticeable.
- When eyelashes are extended, it will be more noticeable when these lashes shed because they are longer and darker than natural lashes. Please keep in mind this is a perfectly normal occurrence with or without extensions. Lash Stylists will apply extension primarily to those lashes that are in the middle of their maturation cycle to maximum the amount of time they will last, without jeopardizing the health of 'baby lashes'. The extension will fall out with the natural lash it is attached to when it reaches the end of its growth cycle. A few extensions may shed within the first week because the attached natural lashes are at the end of their growth cycle. Most will remain in place for approximately one to two months.
- With proper care and maintenance, touch ups are typically only needed once every 2 to 4 weeks to replace the lashes that have shed. Your Lash Stylist will add extensions to the newest mature natural lashes to maintain a full, lush appearance.

How long does the procedure take?

Depending on the expertise and experience of the Lash Stylist and the number of lashes being applied, it generally takes between 60 to 90 minutes to apply a full set of Lashes. Touch ups can be done in as little as 15 to 45 minutes, depending on the style.

Can you describe the application process?

You will be comfortably reclined with your eyes closed while lashes are applied one at a time to your own natural eyelashes. There is no discomfort or pain involved in the procedure. In fact, most clients find it is so relaxing and comfortable that they fall asleep.

I have no lashes at all, can I wear eyelash extension?

Because eyelash extensions are applied to existing natural lashes you must have some natural lashes to receive the procedure. eyelash extensions should not, and in many cases cannot, be applied to clients who have alopecia, are undergoing chemotherapy or those who suffer from Trichotillomania, unless and until the individual has received effective treatment and normal lash growth has resumed.

Can I apply eyelash extensions to my own eyelashes?

No. Only a trained professional will be able to safely apply eyelash extensions. Unprofessional application or self-application may cause eye injury, lash damage or unnatural looking lashes. eyelash extensions are applied one lash at a time to your individual natural eyelashes to achieve long, thick and natural looking eyelashes. The procedure involves bonding the synthetic extension to your own natural eyelashes and should be performed by professionally trained Lash Stylists only.

How much does it cost for an application of eyelash extension?

The major investment in eyelash extensions consists of the initial full set, typically between 30 and 70 lashes per eye. This can run anywhere from \$85 to \$125 depending on how many lashes are applied, the skill level of the Lash Stylist. The application of eyelash extension is an art form and just as with hair styling and cutting, it can cost a bit more to have your lashes styled by the best. Once the initial set has

been completed, touch ups are to be maintained 2-4 weeks time.

A typical eyelash extension touch up application usually ranging anywhere from \$10-\$60, depending on the amount of lashes required and the style of the extensions.

One note of caution: we hear countless stories of individuals who go to an untrained lash technician because the cost is low. They receive a substandard set of lashes that is clumpy, painful and often damaging to their lashes. A proper application of lashes is not painful during or after the procedure. Eyelash extension application is an exacting process that takes skill and time. If the cost is very cheap, you should certainly question the training of the technician as well as the quality of the product. These same individuals often end up seeking out an Professional Stylist after they try the cheap alternatives. Ultimately, most have realized from experience that the old adage "you get what you pay for" is often true.

CARE & MAINTENANCE

How do I take care of eyelash extension?

Though eyelash extensions are easy to maintain, the first twenty-four hours are crucial for a strong bond. You should keep your lashes dry and avoid touching them. After twenty-four hours, care is fairly simple: avoid oil based products and be gentle with the lashes.

In general, to maintain your new look and extend the life of your lashes, follow these simple guidelines:

- For the first 24 hours after application the lashes should not be exposed to water or steam to allow the adhesive time to fully bond. We recommend avoiding swimming and the spa for 48 hours after lash application for best results.
- Be gentle with your lashes; do not pull on the extensions or rub the eyes excessively.
- Avoid the use of oil-based products on or around the lashes and do not use waterproof mascara. Water based mascara and water based mascara remover may be used if desired. Apply the mascara sparingly and remove it gently with a water-based eye makeup remover. Apply mascara on the tips only. *Note: eyelash extensions are ideally suited for individuals who want longer, fuller lashes without the need for much additional eye makeup. Constant application of heavy eye makeup, particularly mascara and eyeliner, may reduce the lifespan of your eyelash extension and require more frequent touch ups.*

We recommend getting a touch up every two to four weeks to maintain maximum fullness of your eyelash extension.

Can I swim, shower, exercise, or visit a spa while wearing eyelash extension?

You can enjoy these lashes with little need to adjust your lifestyle. Provided you follow the simple maintenance instructions, are not involved excessively in heat or water activities, and treat the lashes with care they will last through the natural lash life cycle and fall off with the natural lash, not before. (Please do not swim or spa for 48 hours after the procedure to allow the adhesive to fully cure.)

A competitive swimmer who is constantly in the chlorinated water may lose some lashes earlier than the average person as may someone who gets very frequent facials (weekly) or goes into the steam room daily. Doing an above average level of activities related to heat or constant water exposure may weaken the adhesive bond causing some early lash loss.

Do I need to use any special products on my eyelash extension?

There are no products that are required to be applied to the lashes. Optionally, consumers can use Protective Coating which acts as a sealer on the adhesive creating an even stronger bond to the natural lash. It can be applied one to two times per week on the lashes to extend the lasting power of eyelash extension. Carragheen especially recommends this product to those clients with oily skin or those who do not carefully maintain their lashes.

What do I do if I want them removed?

As the natural lashes cycle out and shed, eyelash extension will shed with them. However, if necessary, eyelash extension can be professionally removed by a Lash Stylist using specially formulated adhesive remover. The removal process normally takes approximately 30 minutes. **Never try to remove eyelash extensions on your own.** Damage can be caused by pulling the extensions off with the natural lash, removing the natural lash before it is ready to shed.

HEALTH & SAFETY CONCERNS

Is there product that is medical grade and FDA approved? Is it safe?

At this time, the FDA does not regulate eyelash extensions since they are solely applied to the lashes and do not touch the skin.

Do eyelash extensions damage natural lashes?

Eyelash extensions cause no damage to the natural lashes with medical grade adhesive. Medical grade adhesives have been developed to exacting specifications. Our top priority was ensuring a thoroughly safe product to reduce any damage to the lashes. These adhesives are the perfect blend of safety, longevity, flexibility and strength. *Note: Always requests for medical grade adhesive when visiting our salon.

Is there anyone who cannot or should not have eyelash extension applied?

Because eyelash extensions are applied to existing natural lashes an individual must have some natural lashes for the procedure. eyelash extension should not, and in many cases cannot, be applied to clients who have alopecia, are undergoing chemotherapy or those who suffer from Trichotillomania, unless and until the individual has received effective treatment and normal lash growth has resumed.

Cancer/Chemotherapy Recovery: Cancer patients can begin having eyelash extension applied once chemo has completed and lashes are beginning to grow in again. During this initial growth stage the lashes are weaker and thinner than they originally were. Choose eyelash extension 10mm lashes to be applied during this stage to thicken the lash line without causing stress to these weakened lashes. As stronger lashes start to grow, longer lashes can added for more fullness. For cancer patients whose lashes are growing back sporadically, our Lash Stylists can use special techniques to compensate for any gaps.

Alopecia: Eyelash extension should only be applied once lash growth has resumed. As with Cancer recovery patients, special techniques can be used to add additional fullness during the regrowth period and to compensate for any gaps.

Trichotillomania: Individuals with Trichotillomania (an impulse disorder characterized by the urge to pull eyelashes and other hair out) do not make good candidates for eyelash extension unless and until they have received effective treatment. Extensions may provide a stronger urge for these individuals to pull at their lashes if they are not undergoing treatment.

How do other lash enhancement options compare with Natural Lash?

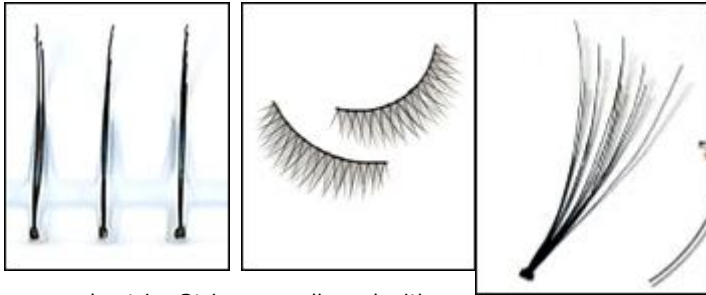

pre-made strip. Strips are adhered with a adhesive above the upper lash line.

There are several other methods for enhancing lashes available today. Be sure you read the following information to make an informed decision.

False Strip Lashes

Traditional false lashes are made up of numerous human or synthetic eyelashes attached together in one temporary adhesive on the skin

Although readily available and relatively easy to use, strips are the least natural looking and possibly more damaging of the eyelash enhancement options. They should not be applied frequently or worn long term. Doing so can lead to infections, blocked glands, premature lash loss and even permanent lash baldness due to follicle damage from the adhesives. The adhesives used can also loosen from perspiration or contact with water causing potentially embarrassing situations.

However, regardless of the undesirable side-effect, many clients in Singapore nowadays, love to have more dramatic extensions to match their daily styles and preferences. To these clients, we advise more extensive care to reduce any side-effect from cluster lashes.

Flares or Lash Clusters (Occasionally misrepresented as lash extensions)

Cluster lashes, or flares, typically consist of groups of 5-8 blunt-end lashes knotted together. They can be applied either directly to the skin (between natural lashes) or on top of a grouping of existing lashes.

They are more natural in appearance than strips but carry many of the same concerns (the same skin adhesives are used when attaching to the eyelid) as well as a few additional ones. Several natural lashes are typically glued together to support the weight of a single flare. If left in place for a period of time, this will cause faster growing natural lashes to prematurely pull out slower growing lashes from the root because they are adhered together. This can result in permanent damage and lash baldness if done repeatedly.

Individuals (Often misrepresented as lash extensions)

'Individuals' are synthetic lashes that are stacked one on top of the other and attached at the base, often with a knot to allow for fast and easy adhesion. Typically there are three or more lashes in each grouping with the longest on the bottom and the shortest on the top attached together. Like flares, individuals can be attached to either the skin, if they are knotted, or the natural lashes.

Individuals have the same concerns as clusters or flares (see above) with regards to weight when applied to the lashes and skin irritation when applied directly to the eyelid.

Advice from Carragheen

We provide different style for different preferences. We have given substantial information about eyelash extension to allow our clients to understand the types of extension, what to be expected from an eyelash extension, care and maintenance to effects of clients choice of extension. Our Lash Stylist will always do their best to give you a satisfied extension, but it's clients responsibilities to take care of the eyelash extensions when they get back home.